

AMENDMENT:												09/10/19 DATE			aurecon			 <b>TransGrid</b>			WL1-858296 BULK EARTHWORKS SECTIONS GEO TECHNICAL INVESTIGATION WELLINGTON 330V/132KV SUBSTATION AUGMENTATION BY GOLDER ASSOCIATES (MAY,2005)			DRAWN			AURECON			©TransGrid								
												J.H APP												REVIEWED						WELLINGTON 330KV SUBSTATION								
												A.S VR												VERIFIED						EARTHWORKS - BENCH								
												R.M CHK												APPROVED						EARTHWORKS - BENCH								
												N.G DES												FOR CONSTRUCTION						BULK EARTHWORKS LAYOUT								
												T.M DRN												APPROVAL STATUS						A1								
																								REFERENCE DRAWINGS			SCALE 1:200			WL1858295			00					
																											PREFIX			NUMBER			SHEET			AMDT		
																														INDEX CLASS'N			02-20					

This drawing is copyright and is the property of TransGrid. No part of this work may be copied, reproduced, altered or amended, stored in a retrieval system, or transmitted in any form or by any means without the prior permission in writing of TransGrid.

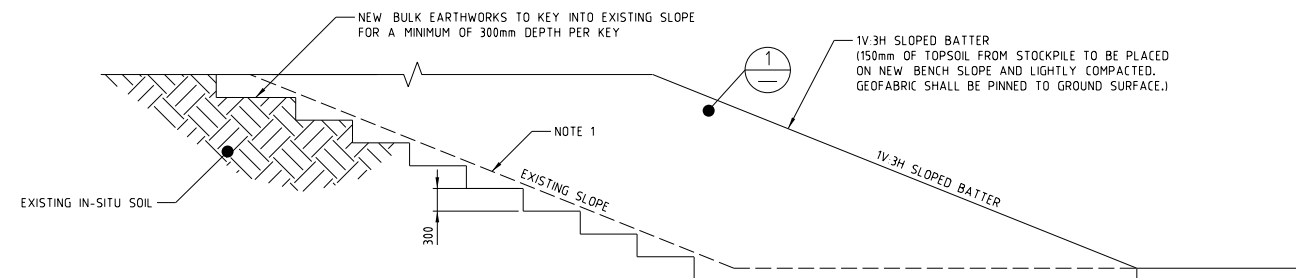

- NOTES:
1. EXISTING SURFACE TO BE STRIPPED OFF VEGETATION, TOP SOIL AND SURFICIAL FILL AS SPECIFIED IN THE GEOTECHNICAL REPORT
  2. STRIPPED AREA TO BE COMPACTED TO 98% OF STANDARD MAXIMUM DRY DENSITY. THE SUBGRADE SHALL BE PROOF ROLLED AND IDENTIFIED SOFT SPOTS TO BE REMOVED AND REPLACED WITH SUITABLE COMPACTED FILL
  3. EARTHWORKS TO BE COMPLETED AS PER TRANSGRID STANDARD DESIGN MANUAL.
  4. SITE PREPARATION AND EARTHWORKS (NEW FILL AND REUSE OF FILL) TO BE COMPLETED AS PER GEOTECHNICAL REPORT.

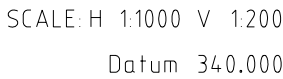
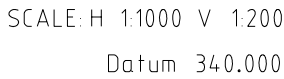
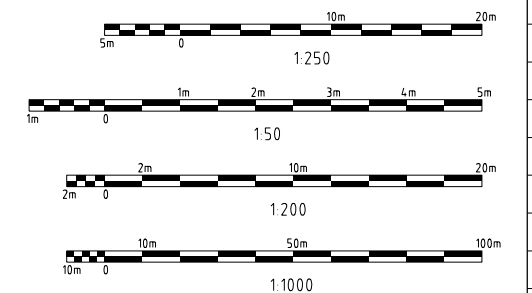

AMENDMENT:		
------------	--	--

T.M	N.G	R.M	A.S	A.M	09/10/19
DRN	DES	CKD	VRY	APP	DATE

**àurecon**



# TransGrid

WL1-858295 BULK EARTHWORKS LAYOUT
WL1-858299 SITE SURFACING LAYOUT
GEOTECHNICAL INVESTIGATION WELLINGTON 330/132KV
SUBSTATION AUGMENTATION BY GOLDER ASSOCIATES (MAY,2005)

DRAWN	AURECON	
REVIEWED		
VERIFIED		
APPROVED		

FOR CONSTRUCTION

APPROVAL STATUS

© TransGrid

WELLINGTON 330kV SUBSTATION  
EARTHWORKS - BENCH  
EARTHWORKS - BENCH  
BULK EARTHWORKS  
SECTIONS AND DETAILS

A1

WL1858296

00

SUPERSEDED BY		INDEX CLASS'N	02-20
---------------	--	---------------	-------

PLOT ISSUE DATE 10/9/2019 7:45:26 PM

COPIED FROM
-------------

	SUPERSEDES
--	------------

SUPERSEDED BY

02-20

SOURCE DESIGN FILE: c:\pw\_work\aucon\_ralph.marais\audc1\_01\d0319833\WL1-858296\_00.DGN

This drawing is copyright and is the property of TransGrid. No part of this work may be copied, reproduced, altered or amended, stored in a retrieval system, or transmitted in any form or by any means without the prior permission in writing of TransGrid.

This drawing is copyright and is the property of TransGrid.  
No part of this drawing may be reproduced, stored in a retrieval system or transmitted in any form or by any means without the prior permission in writing of TransGrid.

AMENDMENT:

SOURCE DESIGN FILE: c:\pw\_work\arecon\_ralph.morris\audc1\_01\d0319833\WL1-858299\_00.DGN

PLOT ISSUE DATE 10/29/2019 9:06:17 AM

T.M. N.C.G. R.M. A.S. A.M. 12/09/19  
DPM DES (RD) VRY APP DATE

aurecon



TransGrid

WL1-858295 BULK EARTHWORKS LAYOUT  
WL1-858297 INTERNAL ROAD PLAN  
WL1-858274 TRANSFORMER COMPOUND CONCRETE  
WL1-858281 SPILL OIL TANK CONCRETE  
GEOTECHNICAL INVESTIGATION WELLINGTON 330/132KV  
SUBSTATION AUGMENTATION BY GOLDER ASSOCIATES (MAY.2005)

REFERENCE DRAWINGS

DRAWN AURECON  
REVIEWED  
VERIFIED  
APPROVED

FOR CONSTRUCTION

SCALE 1:200

©TransGrid

WELLINGTON 330kV SUBSTATION  
SWITCHYARD SURFACING  
SURFACING - SWITCHYARD  
SITE SURFACING  
LAYOUT

A1

WL1858299

00

PREFIX NUMBER SHEET AMDT

INDEX CLASS'N 02-90

